

Some of the considerable landmark of Brain Imaging

Part 1

MLS

- Midline shift (MLS) of the brain is an important feature that can be measured using various imaging modalities including X-ray, ultrasound, computed tomography, and magnetic resonance imaging.
- **Shift of midline intracranial structures helps diagnosing intracranial lesions, especially traumatic brain injury, stroke, brain tumor, and abscess.**

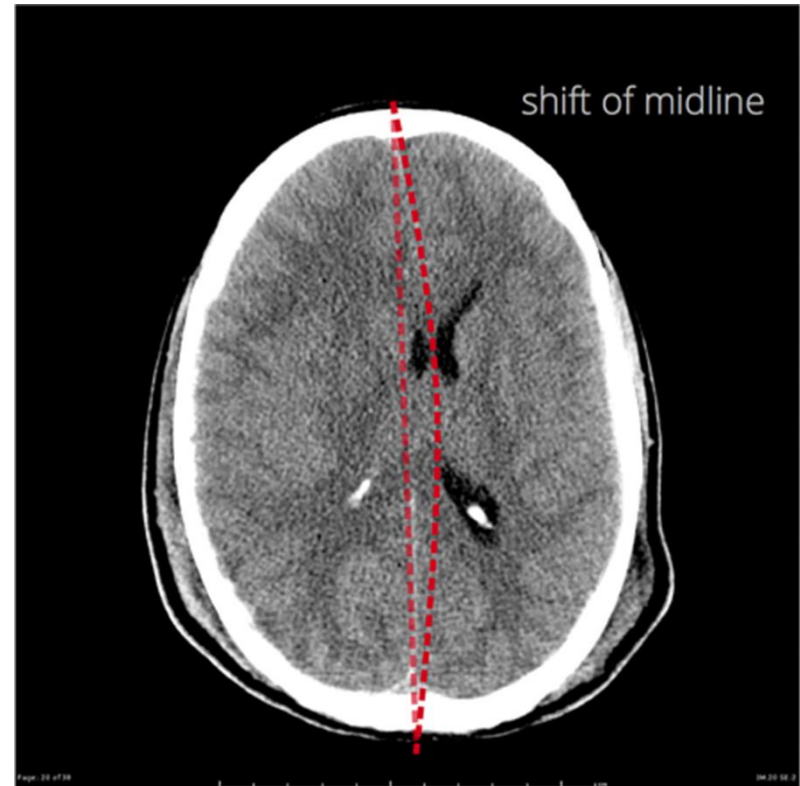

- Being a sign of increased intracranial pressure, MLS is also an indicator of reduced brain perfusion caused by an intracranial mass or mass effect.

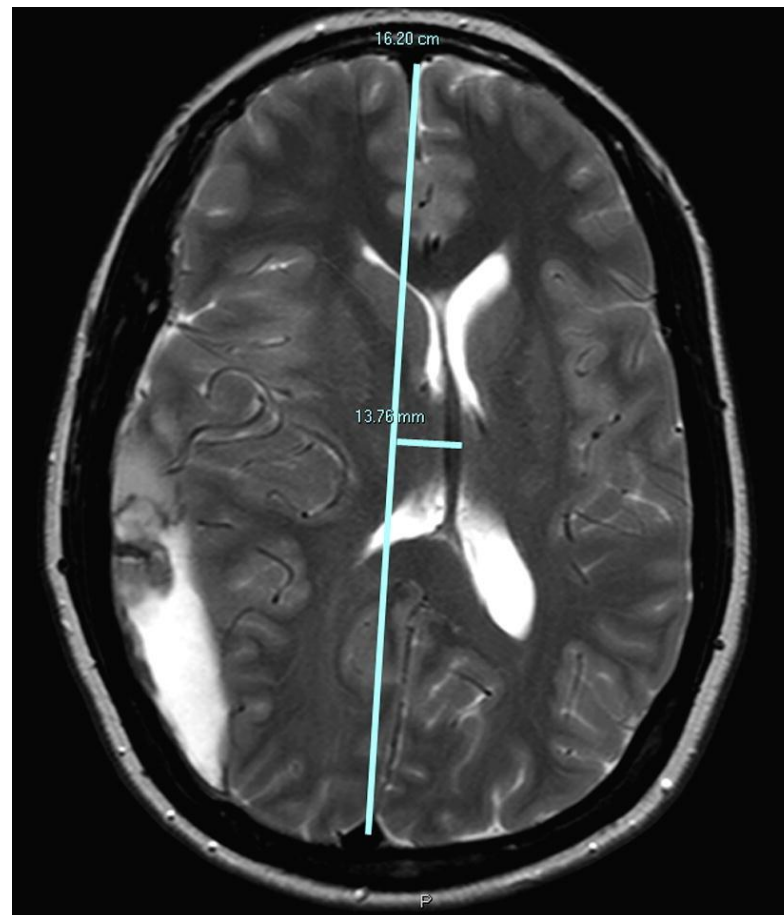

- **Three main structures are commonly investigated when measuring midline shift:**

1. **The septum pellucidum**

2. **The third ventricle**

3. **The pineal gland**

SEPTUM
PELLUCIDUM

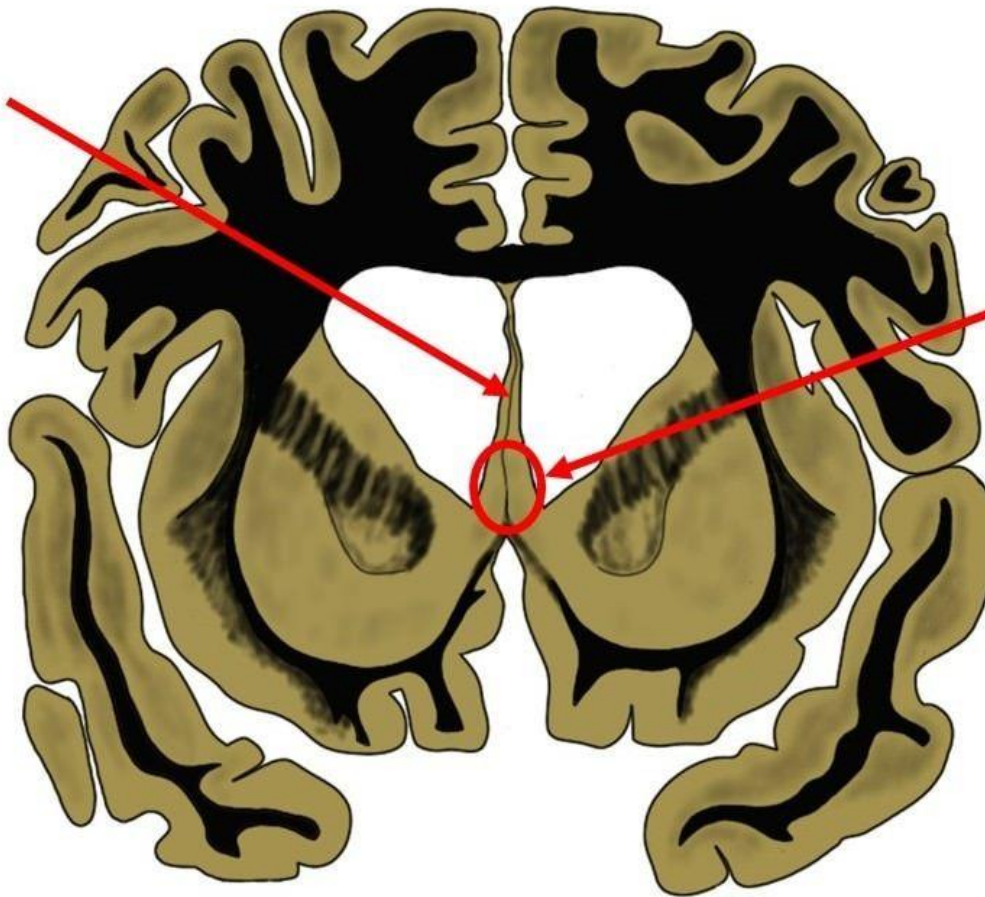

SEPTAL
NUCLEI

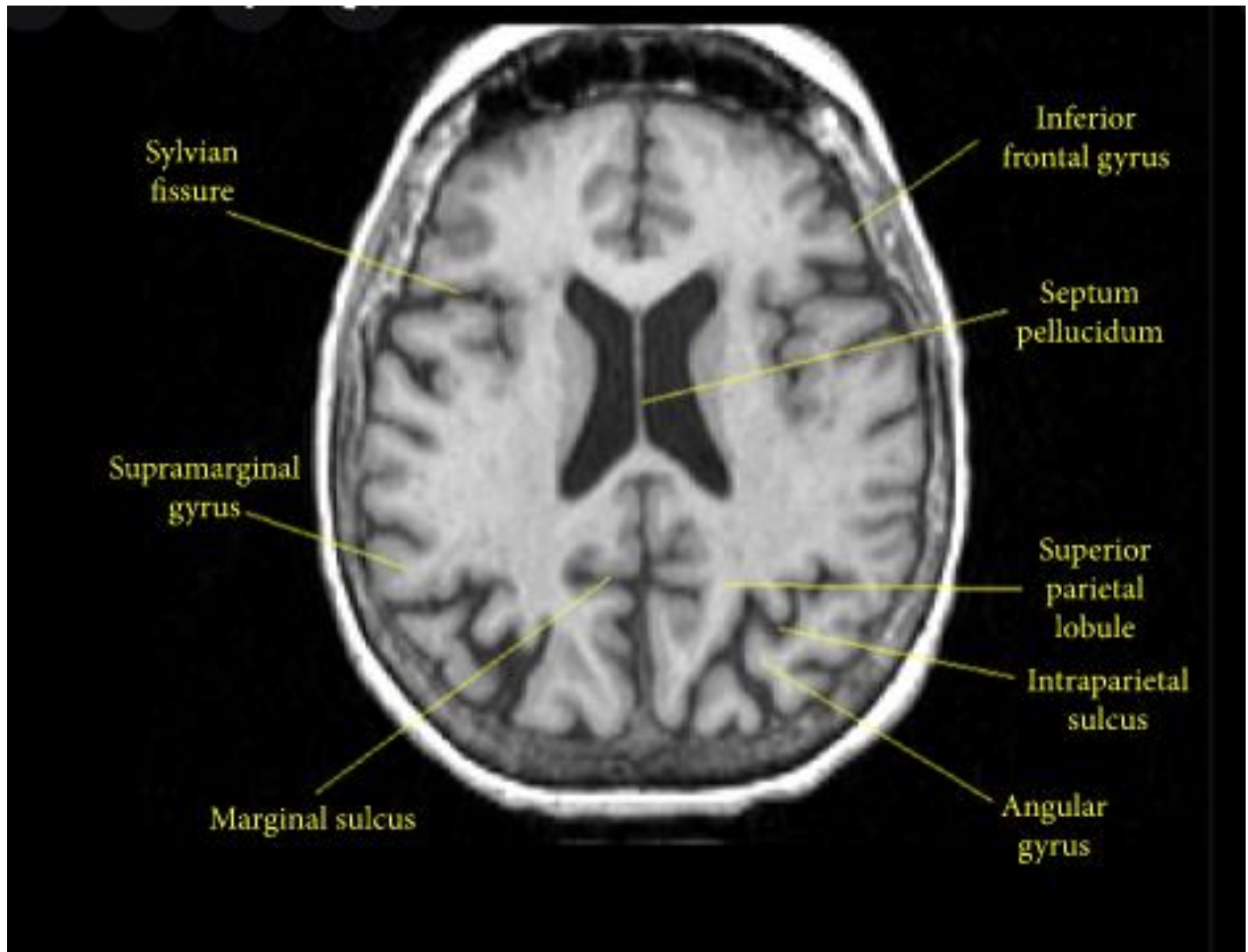

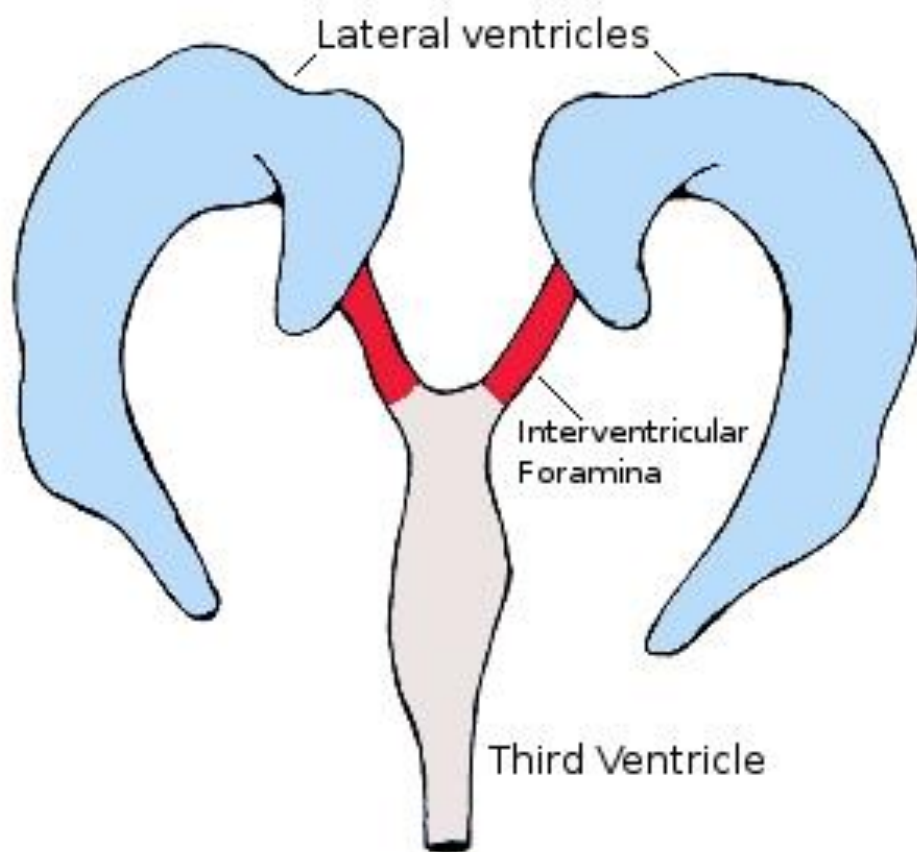

0000 000 000 000
www.000.000.000
00 000 000 000

00000000
000 000
00 0000
000 0000000

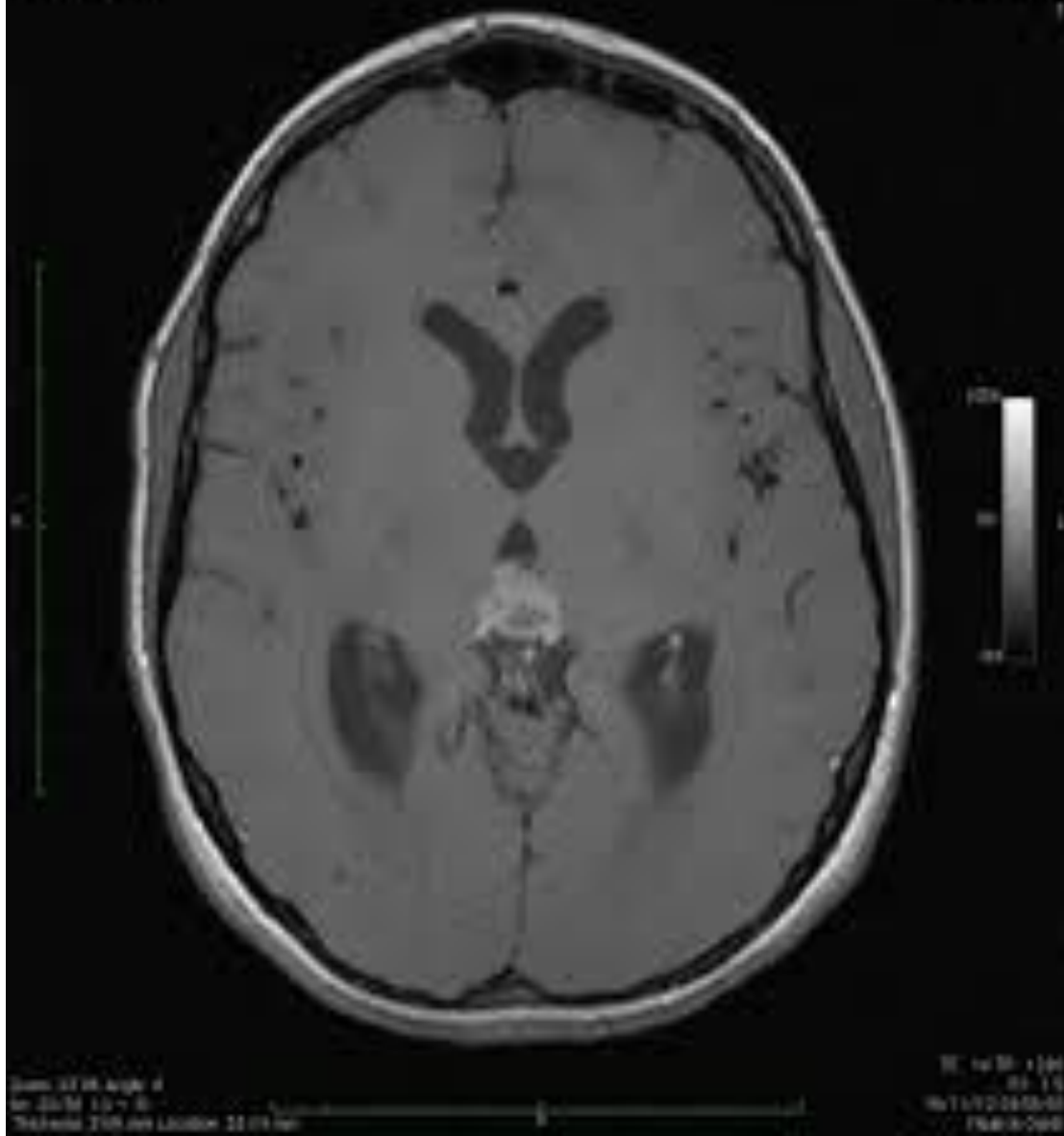

0000 000 000 000
www.000.000.000
00 000 000 000

00 000 000
00 000
00 000 000 000
0000 0000